

1075 Yonge Street / 1 Rowanwood Avenue

User/Investor Opportunity in Rosedale/Summerhill Area

David A. Clarke*, VP, Investment Sales Division
416.649.5905
dclarke@lennard.com

Richard Turner*, Founding Partner
416.649.5910
rturner@lennard.com

For Sale: Mixed Use Building



*Potential to
add GFA and
repurpose!*

Exclusive Listing

Lennard:

200-55 University Avenue, Toronto
416.649.5920 • lennard.com

**Broker *Sales Representative

1075 Yonge Street / 1 Rowanwood Avenue

User/investor opportunity in a 10,500 SF mixed-use building available for sale at the corner of Yonge Street and Rowanwood Avenue.



Size

10,500 SF
Approximately

Frontage

87 ft on Yonge Street

58 ft on Rowanwood Avenue

Site Area

4,962.16 SF



Listing Agents

David A. Clarke*

VP, Investment Sales Division

416.649.5905

dclarke@lennard.com

Richard Turner*

Founding Partner

416.649.5910

rturner@lennard.com

*Sales Representative



Taxes (2018)

\$78,000.00

Income

Approximate NOI:

\$201,000.00

(retail, office and apartment)



Zoning

CR 3.0 (c3.0;r1.5)

SS2 (X2410)



Transit

Close proximity to Don Valley
Pkwy and Public transit

350 meters to Rosedale
Subway Station

400 meters to Summerhill
Subway Station

Transit Score

92 (Rider's Paradise)

Walk Score

96 (Walker's Paradise)

1075 Yonge Street / 1 Rowanwood Avenue

Property Highlights

- 87 ft of Yonge Street frontage
- 58 ft on Rowanwood Avenue
- Just under 5,000 SF site area
- 5 Residential units on upper floors: (1 apartment at 1 Rowanwood Avenue, 4 apartments at 1075 Yonge Street)
- 3 Office units at 1 Rowanwood Avenue
- Retail rental rates on main floor (3 retail units)
- Outdoor signage income in place (rooftop)

Legal Description

PT LT 4-5 PL 271E TORONTO AS IN CA259524; CITY OF TORONTO

Zoning

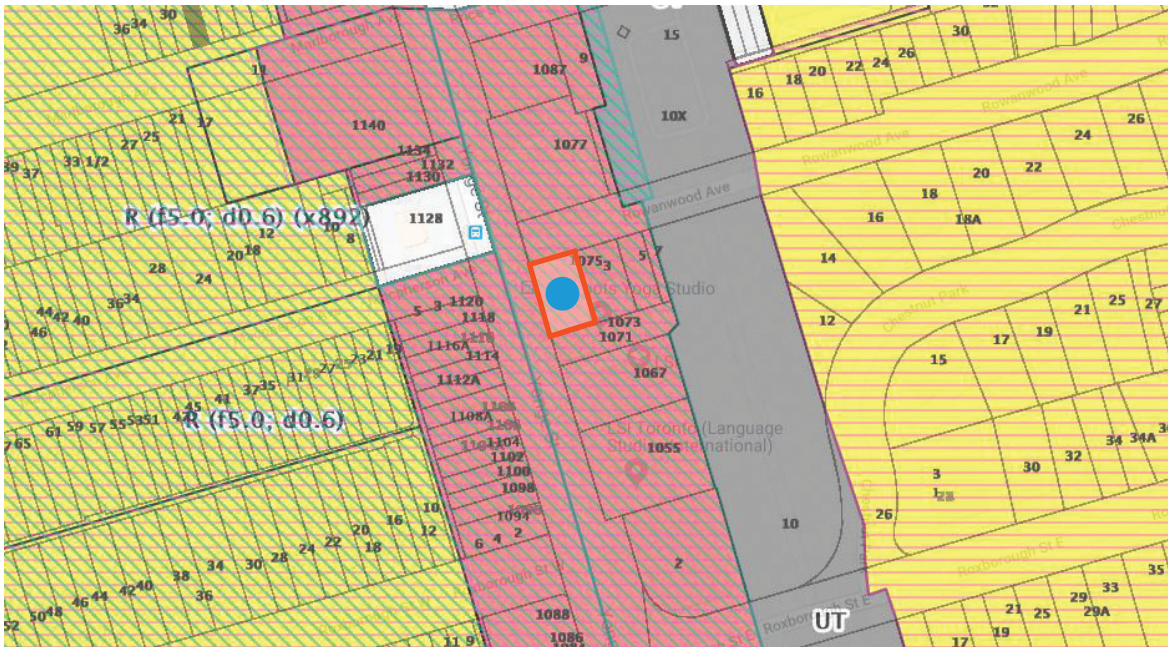

● Subject Property

1075 Yonge Street / 1 Rowanwood Avenue

Parcel Outline

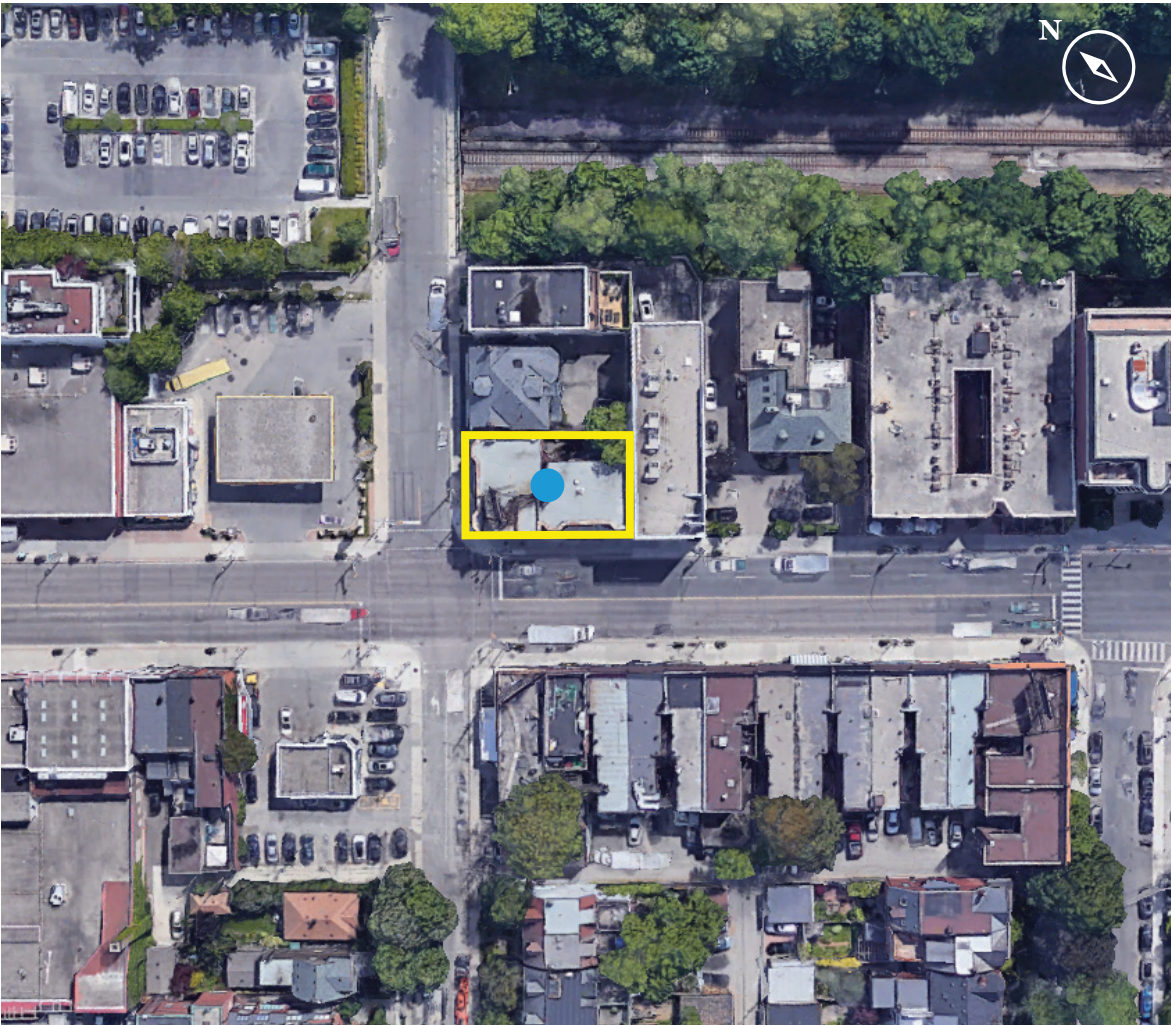

● Subject Property — Parcel Outline

1075 Yonge Street / 1 Rowanwood Avenue



1075 Yonge Street / 1 Rowanwood Avenue

Floor Plan

Basement

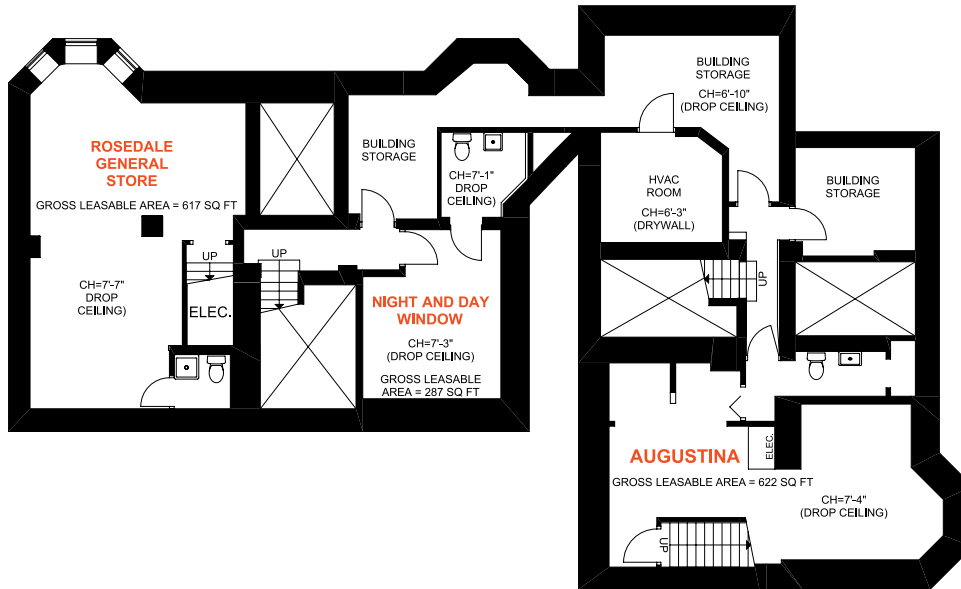

Floor Plan

1st Floor

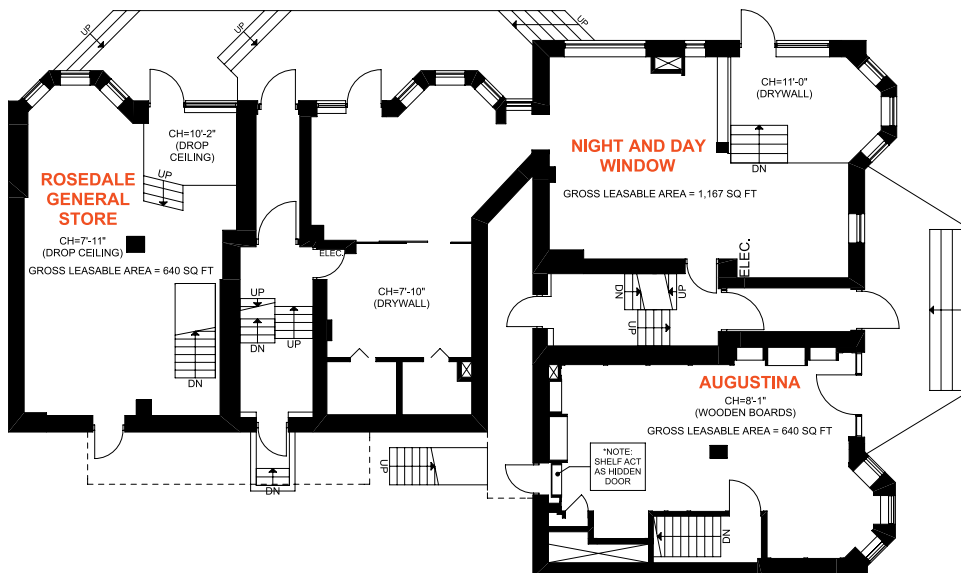

1075 Yonge Street / 1 Rowanwood Avenue

Floor Plan

2nd Floor

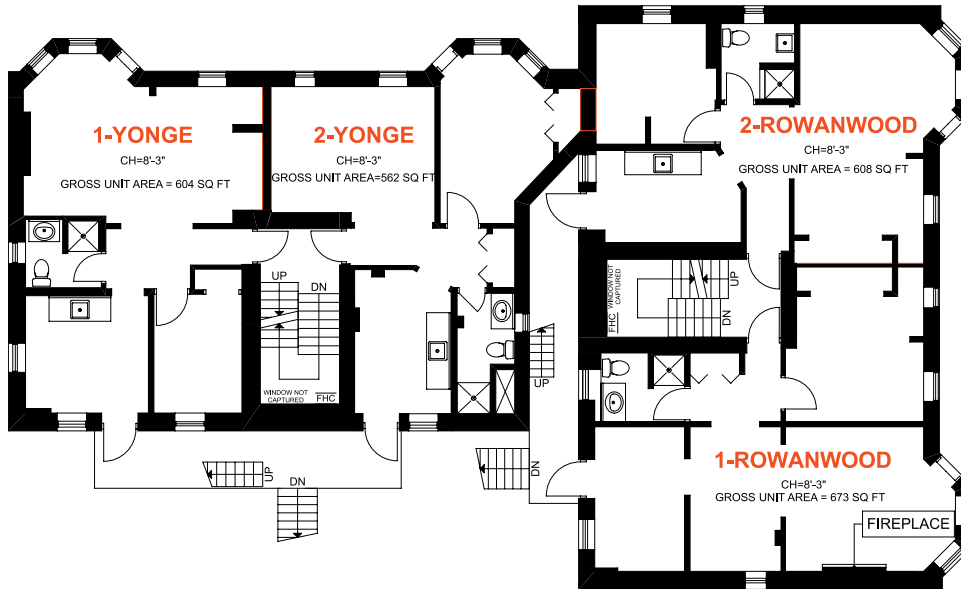

Floor Plan

3rd Floor

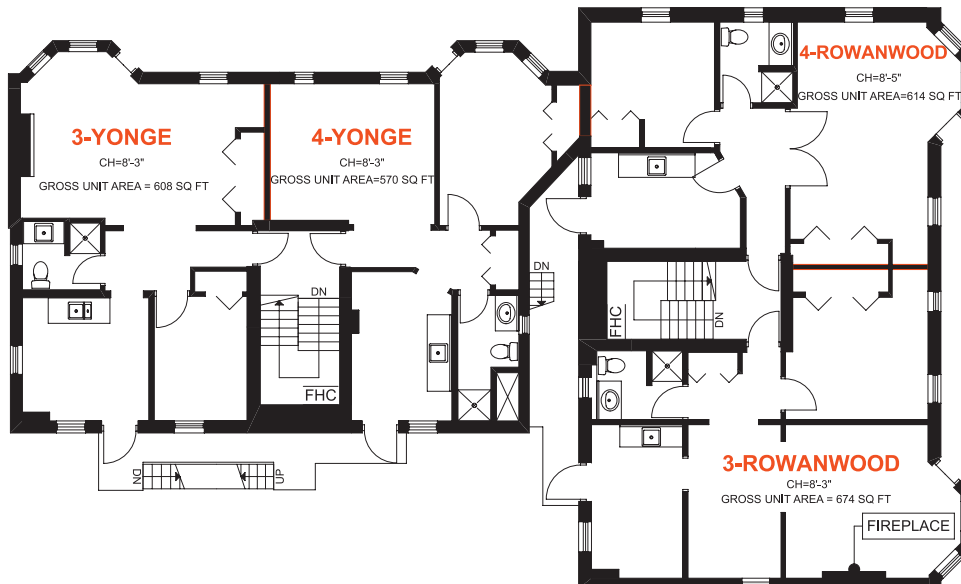

1075 Yonge Street / 1 Rowanwood Avenue

Area Amenities

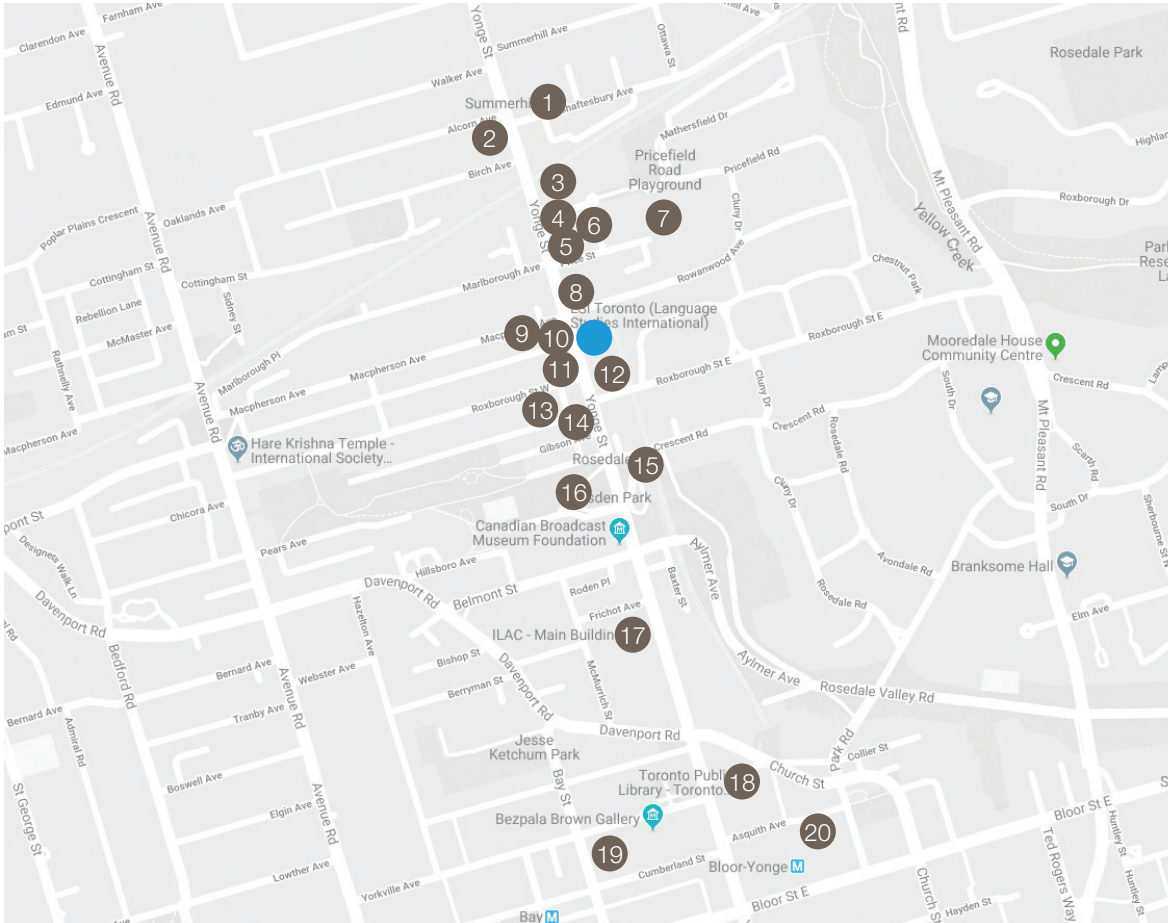

● Subject Property

- | | | |
|-----------------------------|----------------------------|----------------------------|
| 1 Summerhill Subway Station | 8 Shell Gas Station | 15 Rosedale Subway Station |
| 2 Boxcar Social | 9 Greenhouse Juice Co. | 16 Ramsden Park |
| 3 LCBO | 10 Carens Rosedale | 17 Rosedale Club |
| 4 RBC Royal Bank | 11 Avant Gout | 18 Toronto Public Library |
| 5 Terroni | 12 The Quail: A Firkin Pub | 19 Four Seasons Hotel |
| 6 The Beer Store | 13 Starbucks | 20 Hudson's Bay Centre |
| 7 Toronto Lawn Tennis Club | 14 Pizza Hut | |

Lennard:

lennard.com

1075 Yonge Street / 1 Rowanwood Avenue



2 Boxcar Social



3 LCBO



5 Terroni



7 Toronto Lawn Tennis Club



9 Greenhouse Juice Co.



10 Carens Rosedale

1075 Yonge Street / 1 Rowanwood Avenue



11 Avant Gout



12 The Quail: A Firkin Pub



13 Starbucks



16 Ramsden Park



17 Rosedale Club



19 Four Seasons Hotel

Lennard:

David A. Clarke*, VP, Investment Sales Division
416.649.5905
dclarke@lennard.com

Richard Turner*, Founding Partner
416.649.5910
rturner@lennard.com

200-55 University Avenue, Toronto
416.649.5920
lennard.com

*Sales Representative

Statements and information contained are based on the information furnished by principals and sources which we deem reliable but for which we can assume no responsibility. Lennard Commercial Realty, Brokerage 2019.